



WENDELBO

# Wendelbo Fabrics & Leather

2022 COLLECTION



/ aesthetic honesty, quality and detailing





## Fabrics /

<b>Agata</b>	4-5
<b>Alma</b>	6-7
<b>Bosa</b>	8-9
<b>Cala</b>	10-11
<b>Coast</b>	12-13
<b>Comfort</b>	14-15
<b>Cuddle</b>	16-17
<b>Delphi</b>	18-19
<b>Jamie</b>	20-21
<b>Juke</b>	22-23
<b>Julie</b>	24-25
<b>Lana</b>	26-27
<b>Lava</b>	28-29
<b>Monta</b>	30-31
<b>Navona</b>	32-33
<b>North</b>	34-35
<b>Roco</b>	36-37
<b>Sasso</b>	38-39
<b>Senza</b>	40-41
<b>Silenzio</b>	42-43
<b>Soft</b>	44-45
<b>Tivoli</b>	46-47

## Leather /

<b>Barona</b>	48-49
<b>Faith</b>	50-51
<b>Parma</b>	52-53
<b>Patrol</b>	54-55
<b>Treviso</b>	56-57





Col. 02

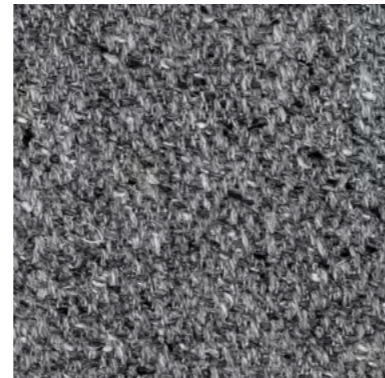

Col. 04

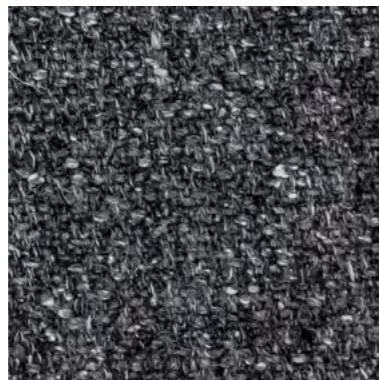

Col. 06







Col. 08



Col. 10

## Agata

Composition	30% vi./16% wo./13% li./12% co./10% pa./9% pl./6% se./4% pc.	
Width	140 cm -[55']	
Martindale/Abrasion	EN 12947-2	30.000
Pilling	Scale 1-5, max. 5 EN ISO 12945-2	3-4
Light Fastness	Scale 1-8, max. 8 EN ISO 105-B02	5-6
Flammability	BS 5852 Crib 5	With treatment
	BS 5852 Cigarette & match	Cigarette confirmed / Match with treatment
Maintenance	    	
Grp.	Grp. 1-11, max. 11	5



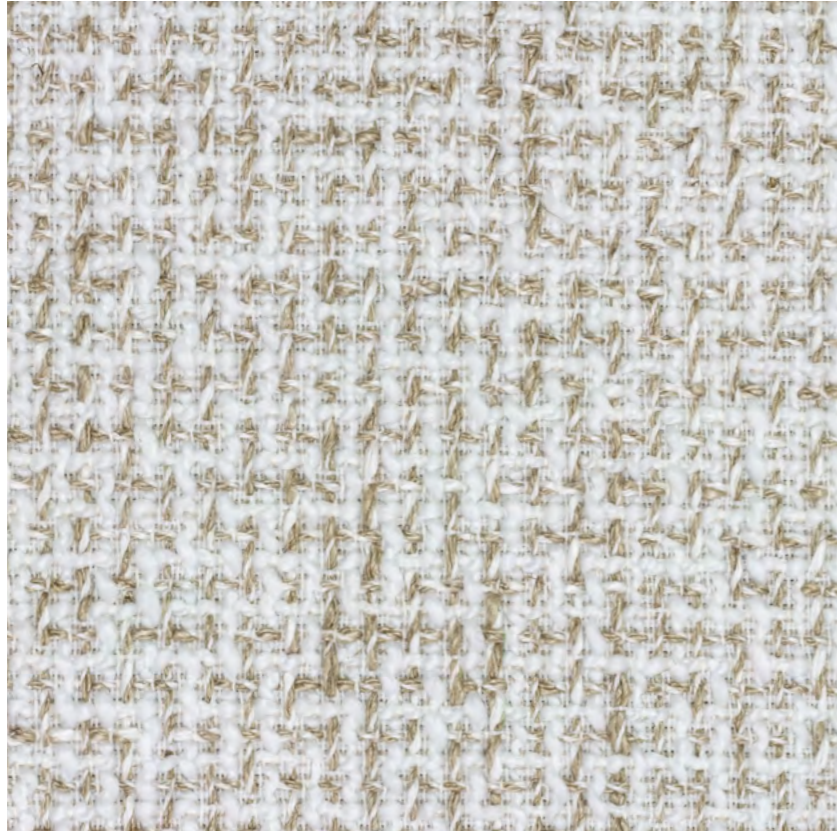

Col. 02



Col. 04







Col. 06



Col. 08

## Alma

Composition	37% pl./21% pc./19% vi./14% co./8% li./1% pa.	
Width	140 cm -[55"]	
Martindale/Abrasion	EN 12947-2	40.000
Pilling	Scale 1-5, max. 5 EN ISO 12945-2	3-4
Light Fastness	Scale 1-8, max. 8 EN ISO 105-B02	5-6
Flammability	BS 5852 Crib 5	With treatment
	BS 5852 Cigarette & match	Cigarette confirmed / Match with treatment
Maintenance	    	
Grp.	Grp. 1-11, max. 11	4





Col. 02



Col. 04



Col. 06



Col. 08





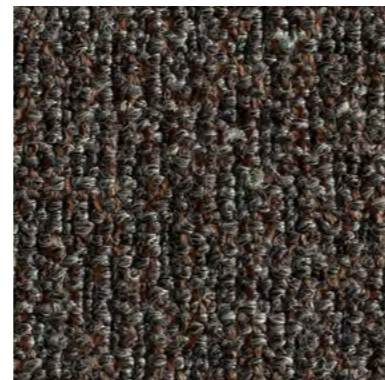

Col. 10



Col. 12

## Bosa

Composition	15% co./ 15% li./ 5% pa./ 40% pc./ 20% pl./ 5% vi.	
Width	140 cm -[55']	
Martindale/Abrasion	EN 12947-2	50.000
Pilling	Scale 1-5, max. 5 EN ISO 12945-2	3-4
Light Fastness	Scale 1-8, max. 8 EN ISO 105-B02	5
Flammability	BS 5852 Crib 5	Not confirmed
	BS 5852 Cigarette & match	Cigarette confirmed
Maintenance	    	
Grp.	Grp. 1-11, max. 11	5





Col. 02



Col. 04



Col. 06



Col. 08



Col. 10



Col. 12

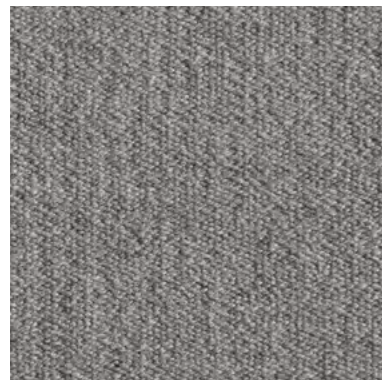

Col. 14





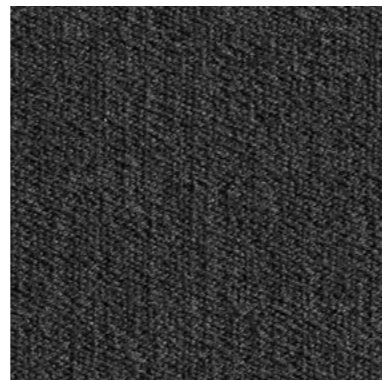

Col. 16



Col. 18

## Cala

Composition	80% co. / 20% pl.
Width	140 cm -[55']
Martindale/Abrasion	EN 12947-2 40.000
Pilling	Scale 1-5, max. 5 EN ISO 12945-2 4
Light Fastness	Scale 1-8, max. 8 EN ISO 105-B02 5
Flammability	BS 5852 Crib 5 Not confirmed BS 5852 Cigarette & match Cigarette confirmed
Maintenance	    
Grp.	Grp. 1-11, max. 11 3





Col. 02

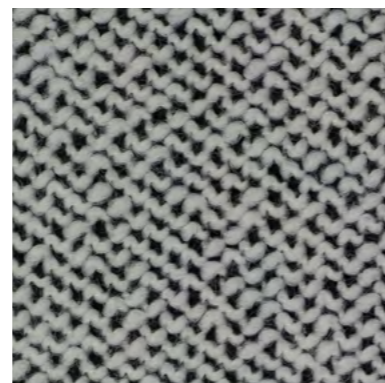

Col. 04



Col. 06

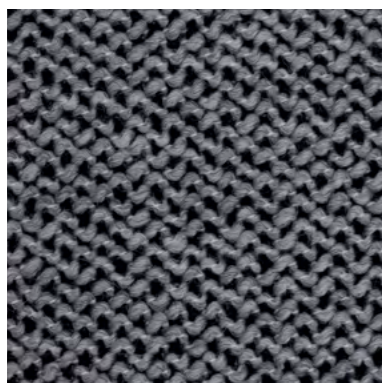





Col. 08



Col. 10

## Coast

Composition	20% co./25% pc./25 pl./30% visc.	
Width	140 cm -[55']	
Martindale/Abrasion	EN 12947-2	30.000
Pilling	Scale 1-5, max. 5 EN ISO 12945-2	4
Light Fastness	Scale 1-8, max. 8 EN ISO 105-B02	5
Flammability	BS 5852 Crib 5	Not confirmed
	BS 5852 Cigarette & match	Cigarette confirmed
Maintenance	    	
Price Grp.	Grp. 1-11, max. 11	5



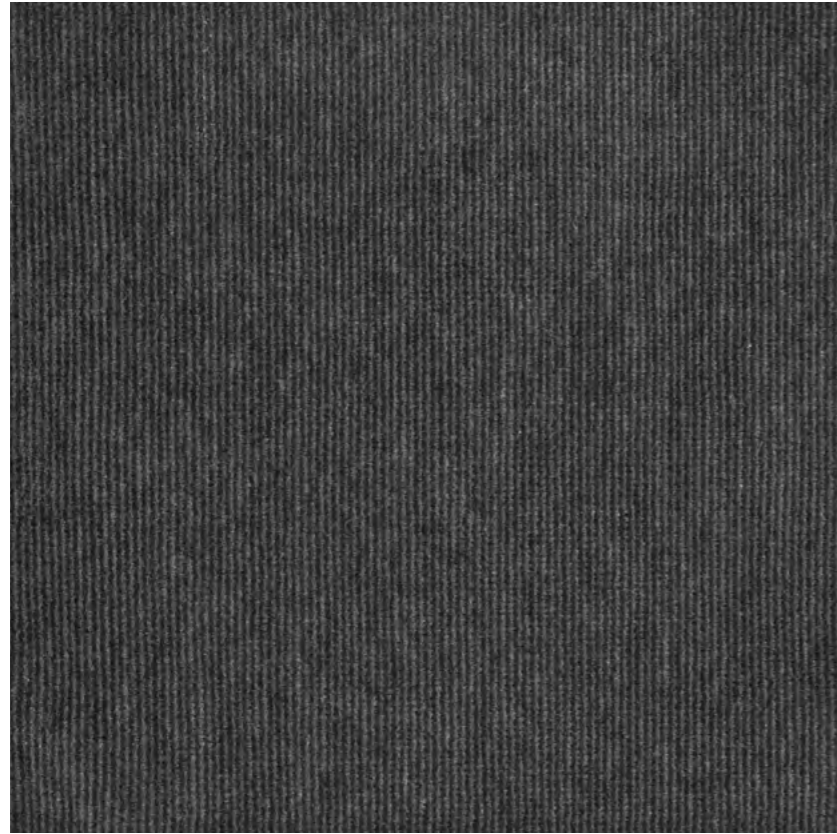

Col. 02

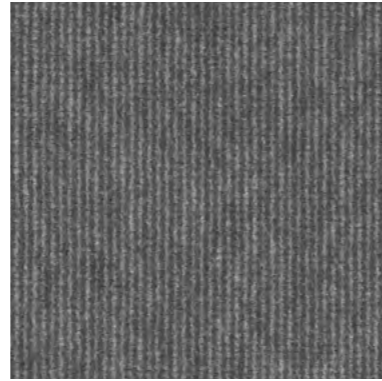

Col. 04



Col. 06



Col. 08



Col. 10

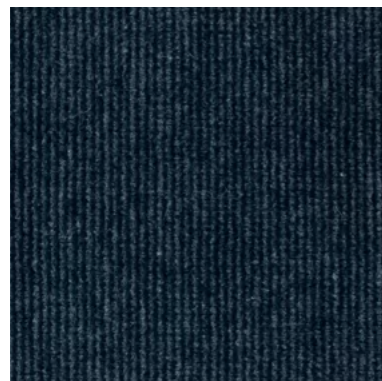





Col. 12



Col. 14

## Comfort

Composition	80% pl./20% co.
Width	140 cm -[55']
Martindale/Abrasion	EN 12947-2 100.000
Pilling	Scale 1-5, max. 5 EN ISO 12945-2 5
Light Fastness	Scale 1-8, max. 8 EN ISO 105-B02 3-5
Flammability	BS 5852 Crib 5 Not confirmed BS 5852 Cigarette & match Cigarette confirmed
Maintenance	    
Price Grp.	Grp. 1-11, max. 11 5





Col. 02

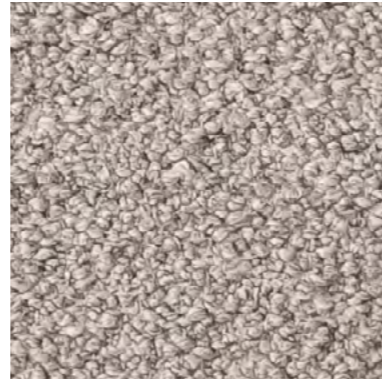

Col. 04



Col. 06



Col. 08



Col. 10



Col. 12

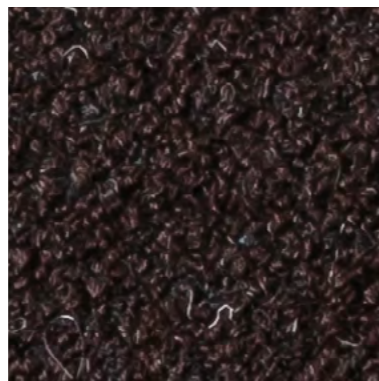





Col. 14



Col. 16

## Cuddle

Composition	34% vi./33% pc./17% wo./8% pl./4% li./4% co.	
Width	140 cm -[55']	
Martindale/Abrasion	EN 12947-2	50.000
Pilling	Scale 1-5, max. 5 EN ISO 12945-2	5
Light Fastness	Scale 1-8, max. 8 EN ISO 105-B02	4-5
Flammability	BS 5852 Crib 5	Not confirmed
	BS 5852 Cigarette & match	Confirmed
Maintenance	    	
Price Grp.	Grp. 1-11, max. 11	6





Col. 01

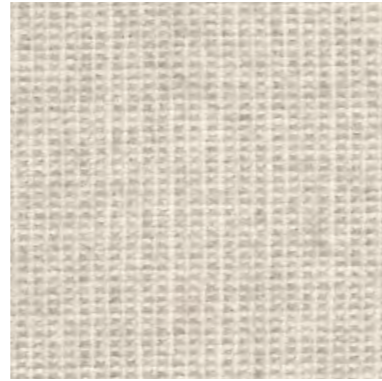

Col. 02

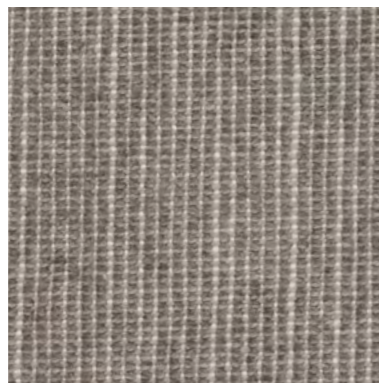



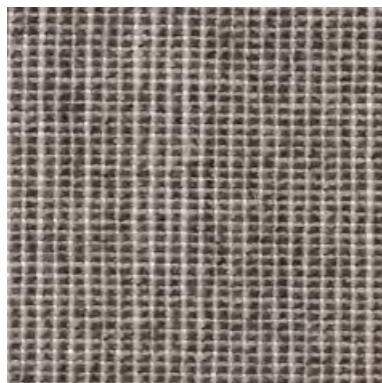

Col. 06



Col. 09

## Delphi

Composition	47% co./47% visc./6% li.	
Width	140 cm -[55']	
Martindale/Abrasion	EN 12947-2	30.000
Pilling	Scale 1-5, max. 5 EN ISO 12945-2	4
Light Fastness	Scale 1-8, max. 8 EN ISO 105-B02	3
Flammability	BS 5852 Crib 5	Not confirmed
	BS 5852 Cigarette & match	Confirmed
Maintenance	    	
Price Grp.	Grp. 1-11, max. 11	3



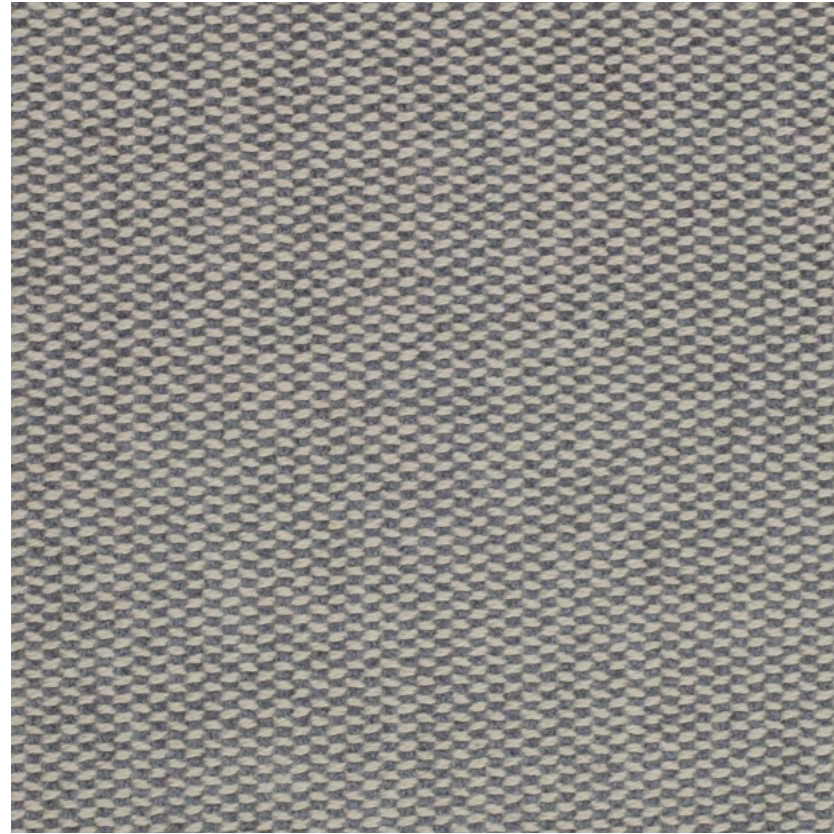

Col. 02

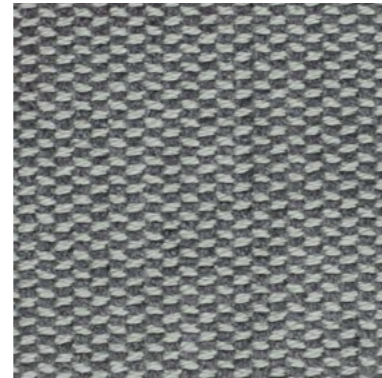

Col. 04

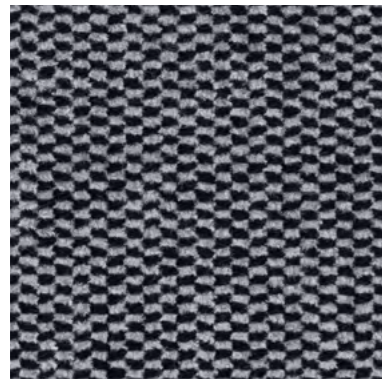

Col. 06





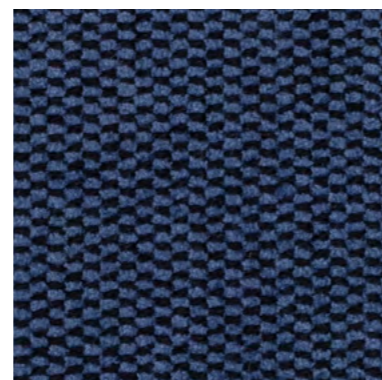

Col. 08



Col. 10

## Jamie

Composition	64% co./36% visc.	
Width	140 cm -[55']	
Martindale/Abrasion	EN 12947-2	30.000
Pilling	Scale 1-5, max. 5 EN ISO 12945-2	4-5
Light Fastness	Scale 1-8, max. 8 EN ISO 105-B02	4-5
Flammability	BS 5852 Crib 5	Not confirmed
	BS 5852 Cigarette & match	Match confirmed
Maintenance	    	
Price Grp.	Grp. 1-11, max. 11	4





Col. 39

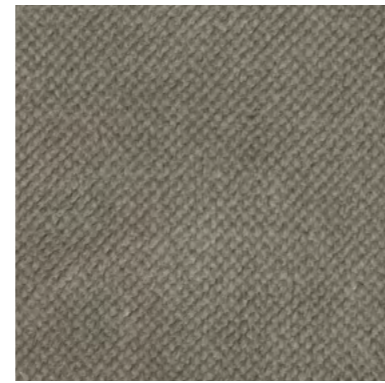

Col. 51

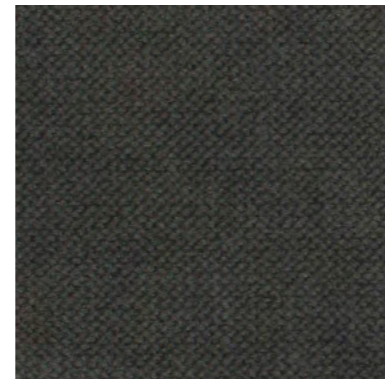

Col. 79

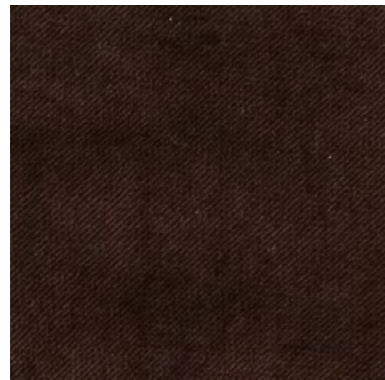

Col. 123



Col. 126



Col. 132



Col. 156





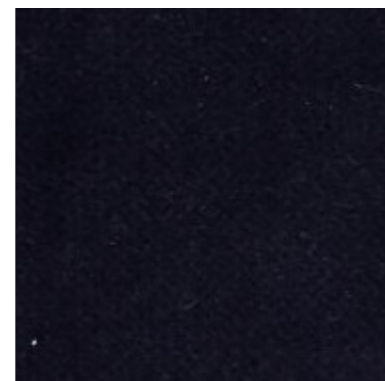

Col. 158



Col. 178

## Juke

Composition	90% pes./10% co.
Width	140 cm -[55']
Martindale/Abrasion	EN 12947-2 100.000
Pilling	Scale 1-5, max. 5 EN ISO 12945-2 5
Light Fastness	Scale 1-8, max. 8 EN ISO 105-B02 4-5
Flammability	BS 5852 Crib 5 Not confirmed BS 5852 Cigarette & match Cigarette confirmed
Maintenance	    
Price Grp.	Grp. 1-11, max. 11 2



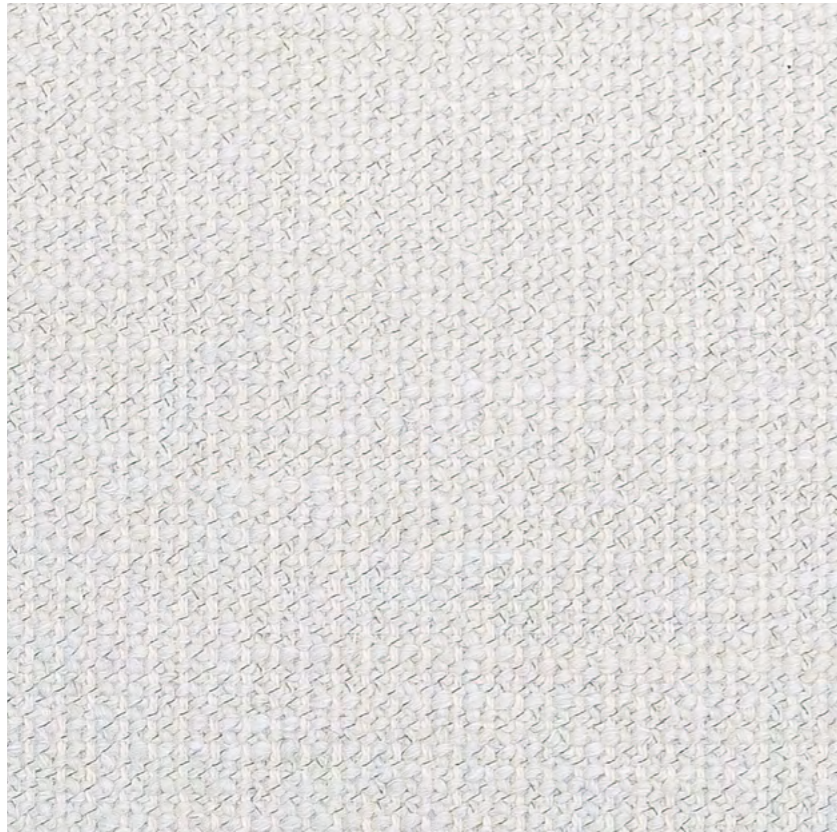

Col. 02



Col. 04

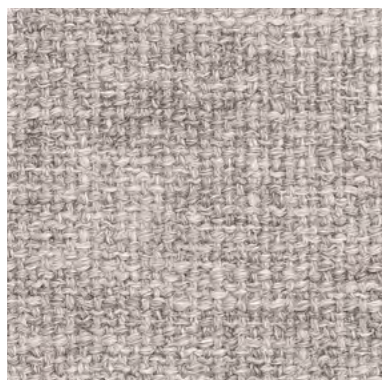

Col. 06

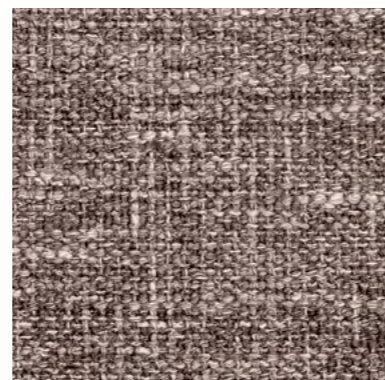

Col. 08

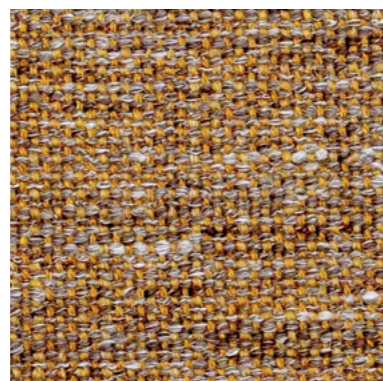



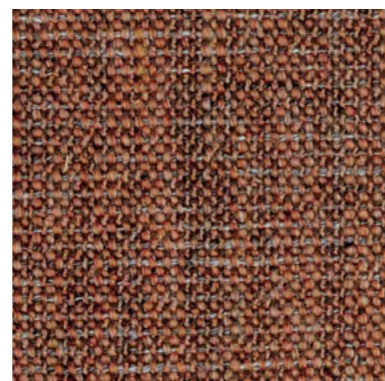

Col. 10



Col. 12

## Julie

Composition	25% co./25% li./20% pl./30% wo.	
Width	140 cm -[55']	
Martindale/Abrasion	EN 12947-2	40.000
Pilling	Scale 1-5, max. 5 EN ISO 12945-2	3-4
Light Fastness	Scale 1-8, max. 8 EN ISO 105-B02	5
Flammability	BS 5852 Crib 5	Not confirmed
	BS 5852 Cigarette & match	Cigarette confirmed
Maintenance	    	
Grp.	Grp. 1-11, max. 11	5



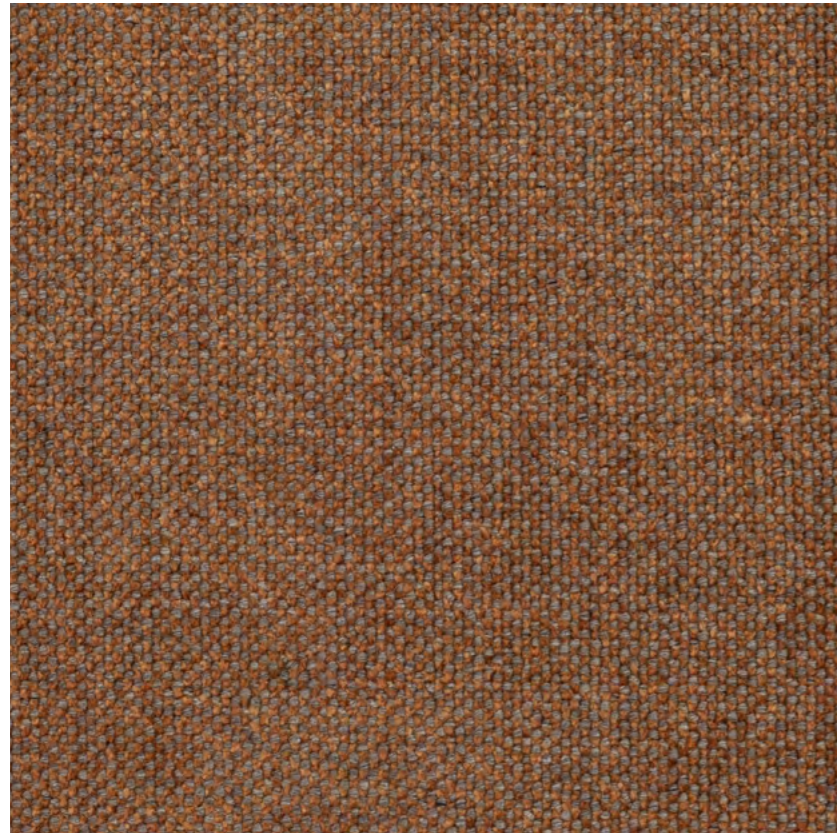

Col. 02



Col. 04



Col. 06

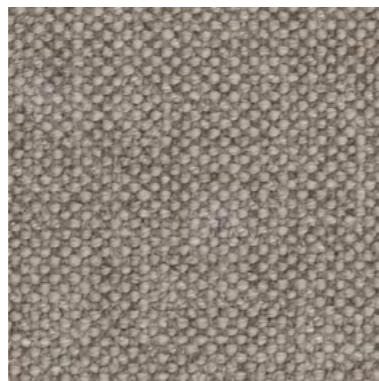

Col. 08



Col. 10

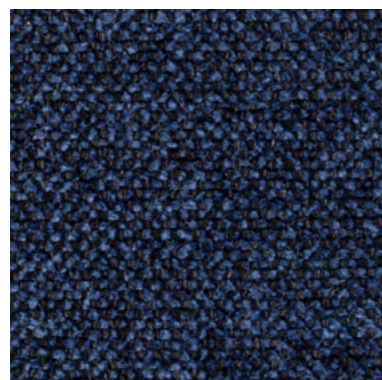



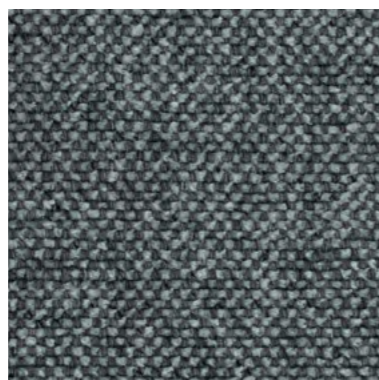

Col. 12



Col. 14

## Lana

Composition	36% vi./33% pc./21% co./10% pl.	
Width	140 cm -[55"]	
Martindale/Abrasion	EN 12947-2	30.000
Pilling	Scale 1-5, max. 5 EN ISO 12945-2	4-5
Light Fastness	Scale 1-8, max. 8 EN ISO 105-B02	4-5
Flammability	BS 5852 Crib 5	Not confirmed
	BS 5852 Cigarette & match	Confirmed
Maintenance	    	
Price Grp.	Grp. 1-11, max. 11	5



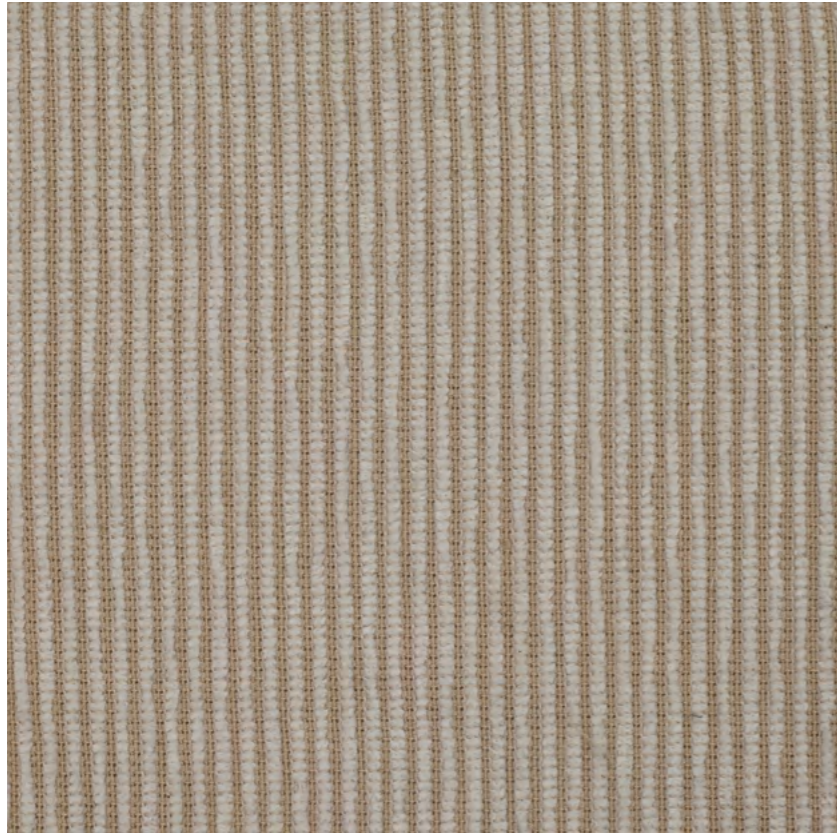

Col. 01

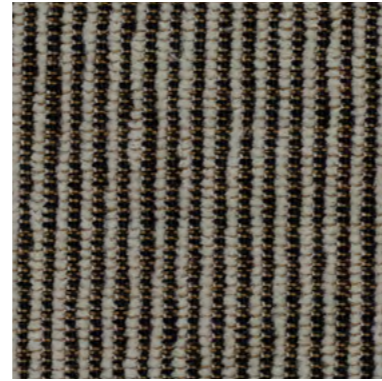

Col. 02



Col. 04

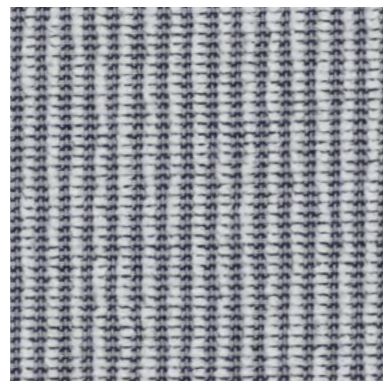

Col. 05







Col. 06



Col. 08

## Lava

Composition	63% pol./37% co.
Width	140 cm -[55"]
Martindale/Abrasion	EN 12947-2 30.000
Pilling	Scale 1-5, max. 5 EN ISO 12945-2 4-5
Light Fastness	Scale 1-8, max. 8 EN ISO 105-B02 3
Flammability	BS 5852 Crib 5 Not confirmed
	BS 5852 Cigarette & match Not confirmed
Maintenance	    
Price Grp.	Grp. 1-11, max. 11 1





Col. 02

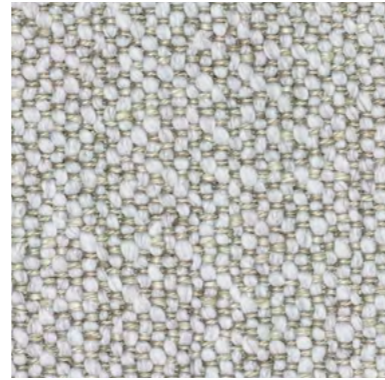

Col. 04



Col. 06

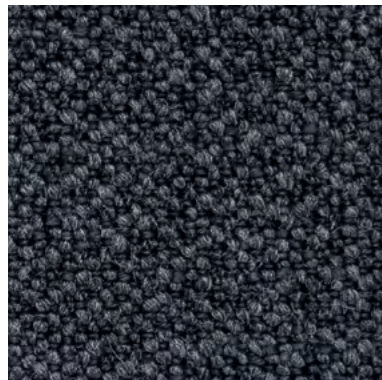

Col. 08





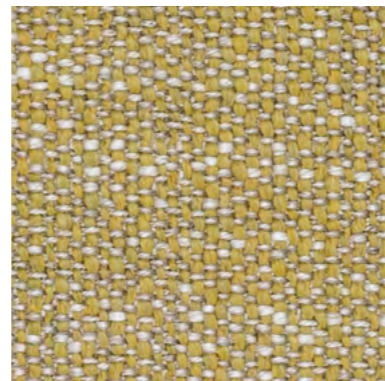

Col. 10



Col. 12

## Monta

Composition	30% pl./28% pc./21% vi./12% co./9% li.	
Width	140 cm -[55']	
Martindale/Abrasion	EN 12947-2	40.000
Pilling	Scale 1-5, max. 5 EN ISO 12945-2	4
Light Fastness	Scale 1-8, max. 8 EN ISO 105-B02	5-6
Flammability	BS 5852 Crib 5	With treatment
	BS 5852 Cigarette & match	Cigarette confirmed / Match with treatment
Maintenance	    	
Grp.	Grp. 1-11, max. 11	4





Col. 02

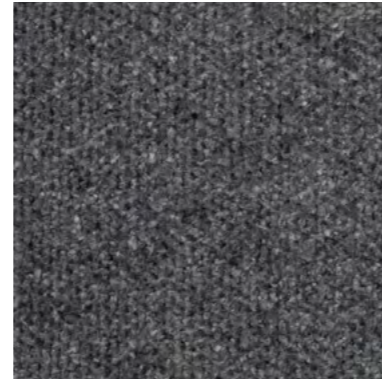

Col. 04



Col. 06



Col. 08

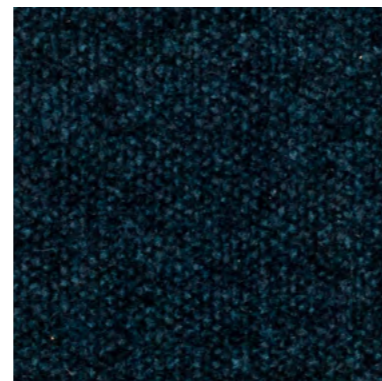





Col. 10



Col. 12

## Navona

Composition	32% pc./29% co./26% vi./10% li./3% pl.	
Width	140 cm -[55']	
Martindale/Abrasion	EN 12947-2	30.000
Pilling	Scale 1-5, max. 5 EN ISO 12945-2	4
Light Fastness	Scale 1-8, max. 8 EN ISO 105-B02	4-5
Flammability	BS 5852 Crib 5	Not confirmed
	BS 5852 Cigarette & match	Not confirmed
Maintenance	    	
Price Grp.	Grp. 1-11, max. 11	5



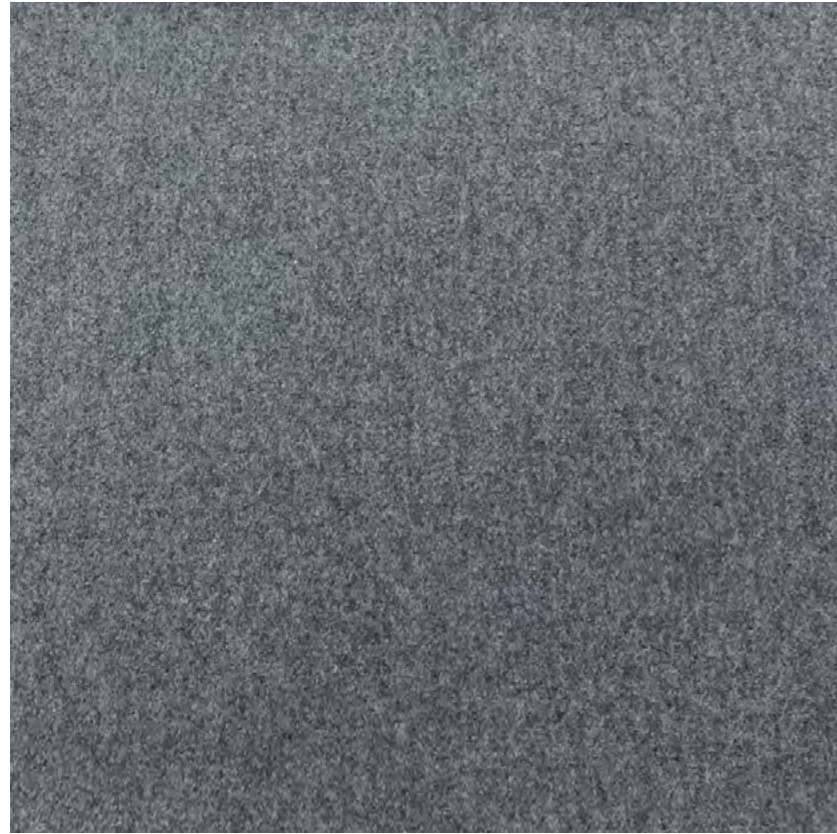

Col. 02



Col. 04



Col. 06



Col. 08



Col. 10





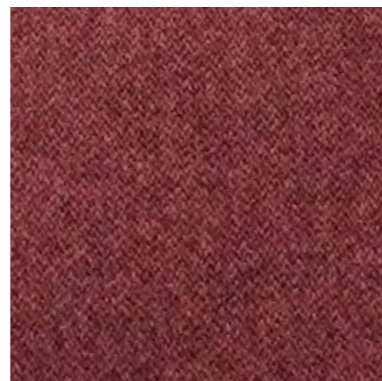

Col. 12



Col. 14

## North

Composition	70% wo./20% pl./5% pa./5% pc.	
Width	140 cm -[55']	
Martindale/Abrasion	EN 12947-2	60.000
Pilling	Scale 1-5, max. 5 EN ISO 12945-2	3-5
Light Fastness	Scale 1-8, max. 8 EN ISO 105-B02	5
Flammability	BS 5852 Crib 5	Confirmed with treatment
	BS 5852 Cigarette & match	Confirmed
Maintenance	    	
Price Grp.	Grp. 1-11, max. 11	3





Col. 02



Col. 04



Col. 06



Col. 08



Col. 10



Col. 12

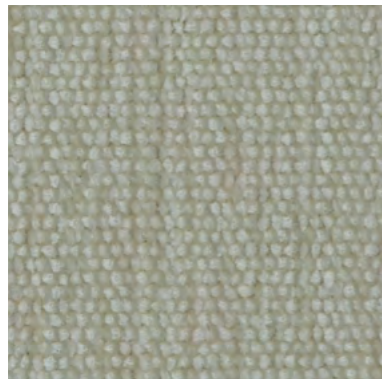

Col. 14

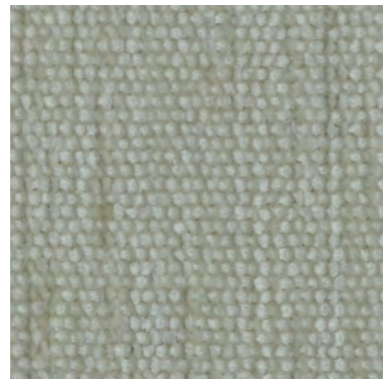

Col. 16



Col. 18

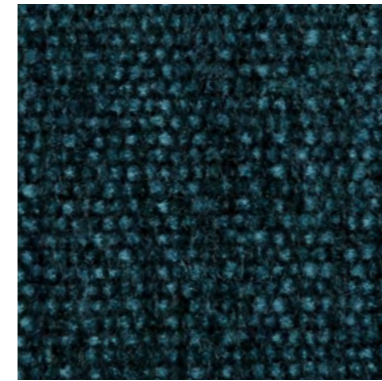

Col. 20

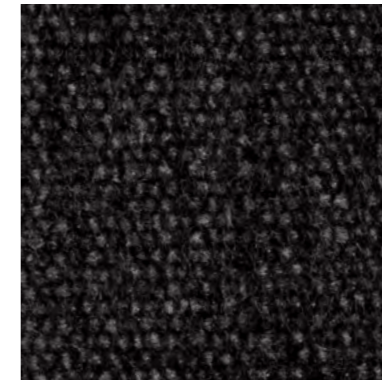

Col. 22



Col. 24

## Roco

Composition	32% co./48% pc./20% pl.	
Width	140 cm -[55"]	
Martindale/Abrasion	EN 12947-2	40.000
Pilling	Scale 1-5, max. 5 EN ISO 12945-2	4
Light Fastness	Scale 1-8, max. 8 EN ISO 105-B02	5
Flammability	BS 5852 Crib 5	Not confirmed
	BS 5852 Cigarette & match	Confirmed with treatment
Maintenance		
Price Grp.	Grp. 1-11, max. 11	4



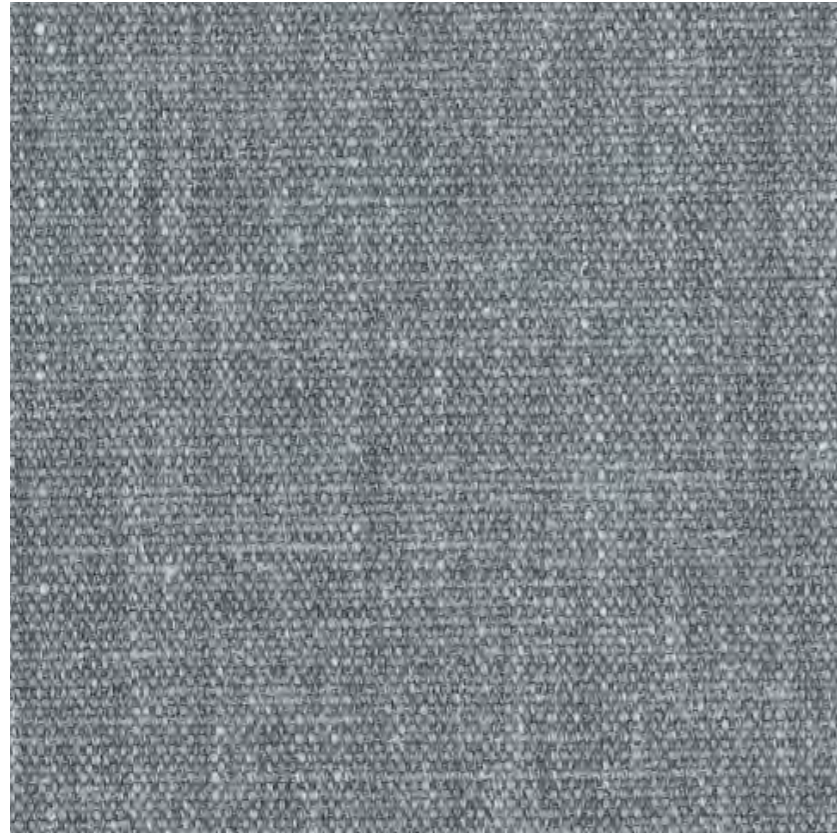

Col. 02



Col. 04







Col. 06



Col. 10

## Sasso

Composition	55% visc./32% pl./15% lin./13% co./4% pc.	
Width	140 cm -[55']	
Martindale/Abrasion	EN 12947-2	25.000
Pilling	Scale 1-5, max. 5 EN ISO 12945-2	2-3
Light Fastness	Scale 1-8, max. 8 EN ISO 105-B02	3-5
Flammability	BS 5852 Crib 5	Not confirmed
	BS 5852 Cigarette & match	Confirmed
Maintenance	    	
Price Grp.	Grp. 1-11, max. 11	4



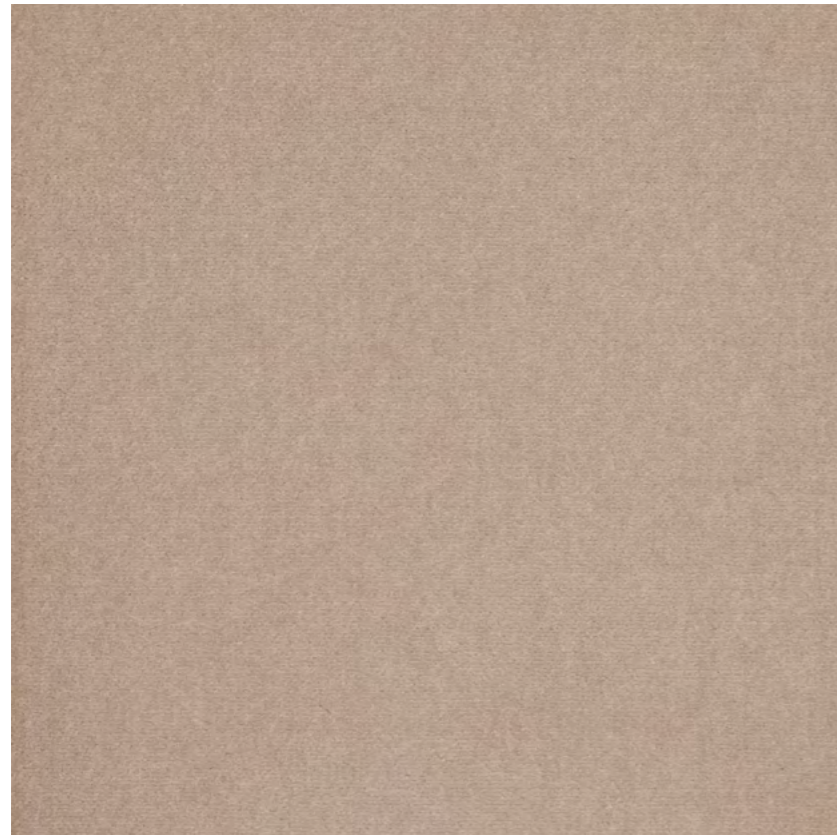

Col. 02

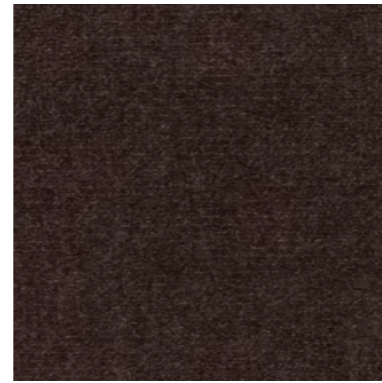

Col. 04

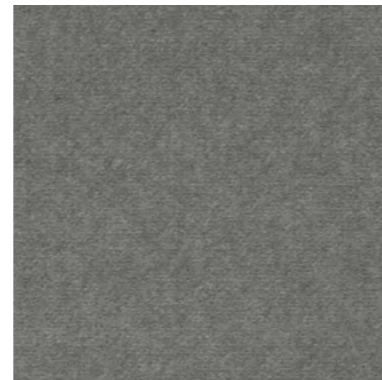

Col. 06

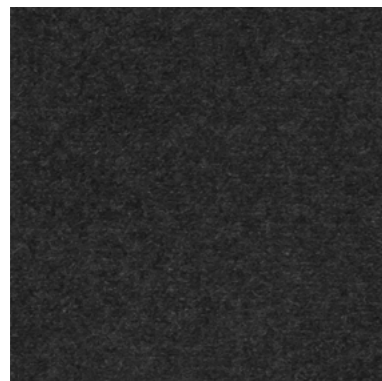

Col. 08



Col. 10

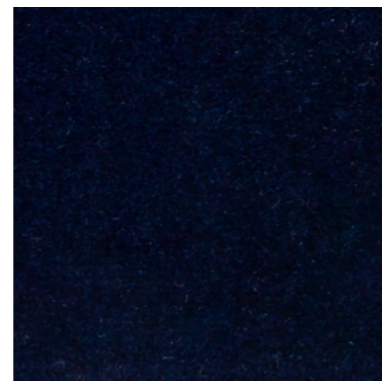

Col. 12



Col. 14







Col. 16



Col. 18

## Senza

Composition		100% co.
Width		140 cm -[55']
Martindale/Abrasion	EN 12947-2	70.000
Pilling	Scale 1-5, max. 5 EN ISO 12945-2	2
Light Fastness	Scale 1-8, max. 8 EN ISO 105-B02	3-5
Flammability	BS 5852 Crib 5	Not confirmed
	BS 5852 Cigarette & match	Cigarette confirmed
Maintenance	    	
Price Grp.	Grp. 1-11, max. 11	5





Col. 02



Col. 04

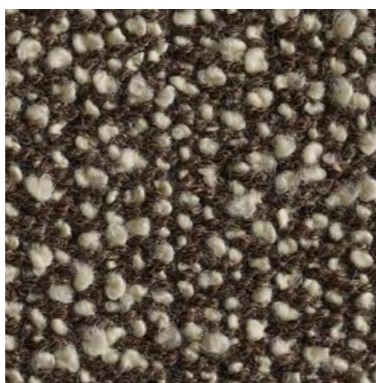





Col. 06



Col. 08

## Silenzio

Composition	5% co./15% li./30% wo./25% pc./20% pl./5% vi.	
Width	140 cm -[55']	
Martindale/Abrasion	EN 12947-2	30.000
Pilling	Scale 1-5, max. 5 EN ISO 12945-2	4
Light Fastness	Scale 1-8, max. 8 EN ISO 105-B02	5
Flammability	BS 5852 Crib 5	Not confirmed
	BS 5852 Cigarette & match	Cigarette confirmed
Maintenance	    	
Grp.	Grp. 1-11, max. 11	6





Col. 02

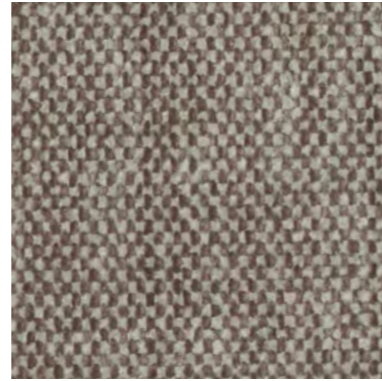

Col. 03



Col. 04

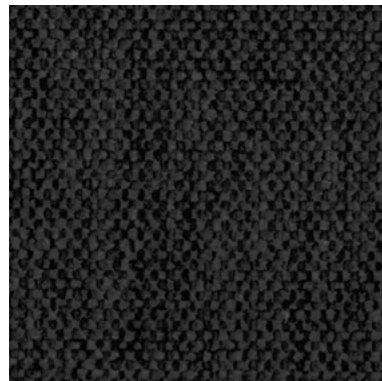

Col. 06



Col. 08



Col. 10







Col. 12



Col. 14

## Soft

Composition	47% pol./43% ac./10% co.	
Width	140 cm -[55"]	
Martindale/Abrasion	EN 12947-2	50.000
Pilling	Scale 1-5, max. 5 EN ISO 12945-2	3-4
Light Fastness	Scale 1-8, max. 8 EN ISO 105-B02	5
Flammability	BS 5852 Crib 5	Not confirmed
	BS 5852 Cigarette & match	Confirmed
Maintenance	    	
Price Grp.	Grp. 1-11, max. 11	3



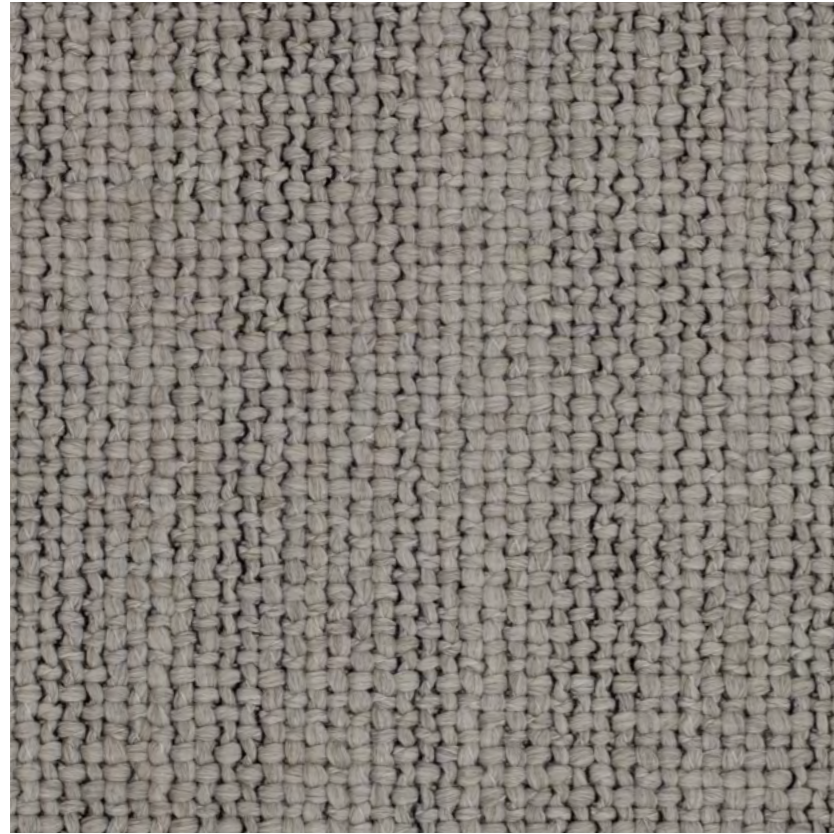

Col. 02



Col. 04

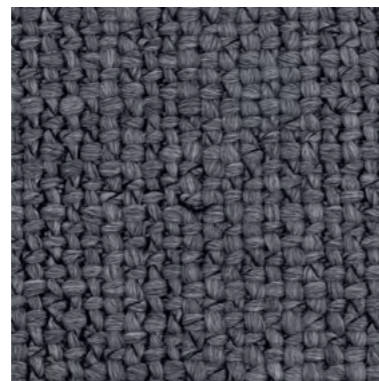

Col. 06



Col. 08



Col. 10

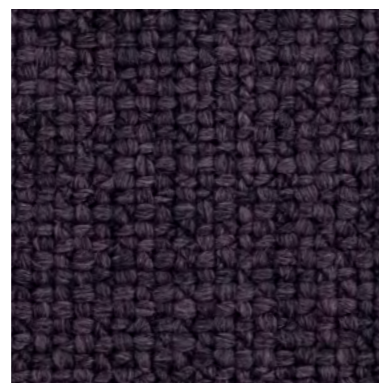





Col. 12



Col. 14

## Tivoli

Composition	42% vi./38% co./14% pc./6% pes.	
Width	140 cm -[55"]	
Martindale/Abrasion	EN 12947-2	30.000
Pilling	Scale 1-5, max. 5 EN ISO 12945-2	3-4
Light Fastness	Scale 1-8, max. 8 EN ISO 105-B02	5
Flammability	BS 5852 Crib 5	Not confirmed
	BS 5852 Cigarette & match	Confirmed
Maintenance	    	
Price Grp.	Grp. 1-11, max. 11	4





Barona Ivory



Barona Sandal Wood

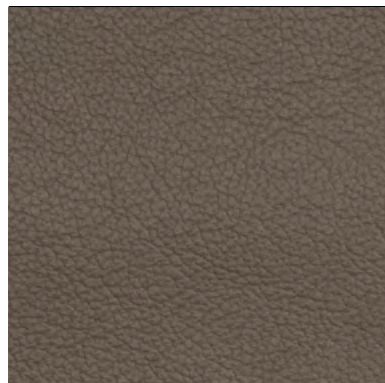

Barona Sable

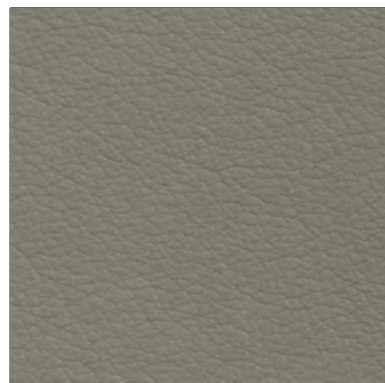

Barona Grey



Barona Black

## Barona

Composition	Light Pigmented soft leather	
Thickness	0,9-1,1 mm	
Flammability	BS 5852 Crib 5	Confirmed
	BS 5852 Cigarette & match	Confirmed
Maintenance	Clean with damp cloth	
Price Grp.	Grp. 1-11, max. 11	10





Faith Black

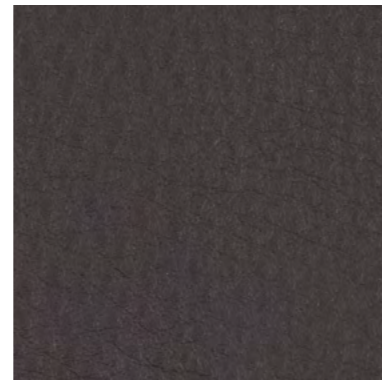

Faith Brown



Faith Cognac



Faith Whiskey

## Faith

Composition	Full grain, aniline leather
Thickness	1,3-1,5 mm
Flammability	BS 5852 Crib 5 Confirmed
	BS 5852 Cigarette & match Confirmed
Maintenance	Clean with damp cloth
Price Grp.	Grp. 1-11, max. 11





Macchiato



Cognac

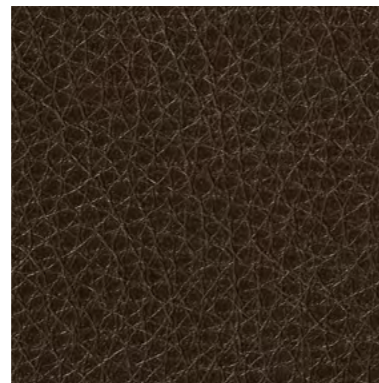

Marrone



Mocca

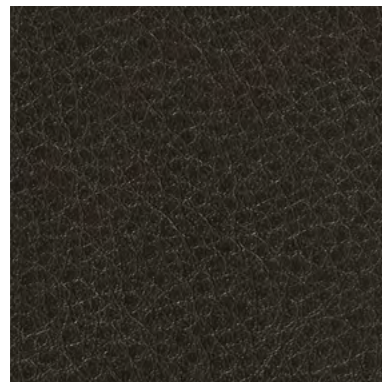

Graphite



Black

## Parma

Composition	Full grain, Full Aniline leather
Thickness	0,9-1,1 mm
Flammability	BS 5852 Crib 5 Confirmed
	BS 5852 Cigarette & match Confirmed
Maintenance	Clean with damp cloth
Price Grp.	Grp. 1-11, max. 11 10



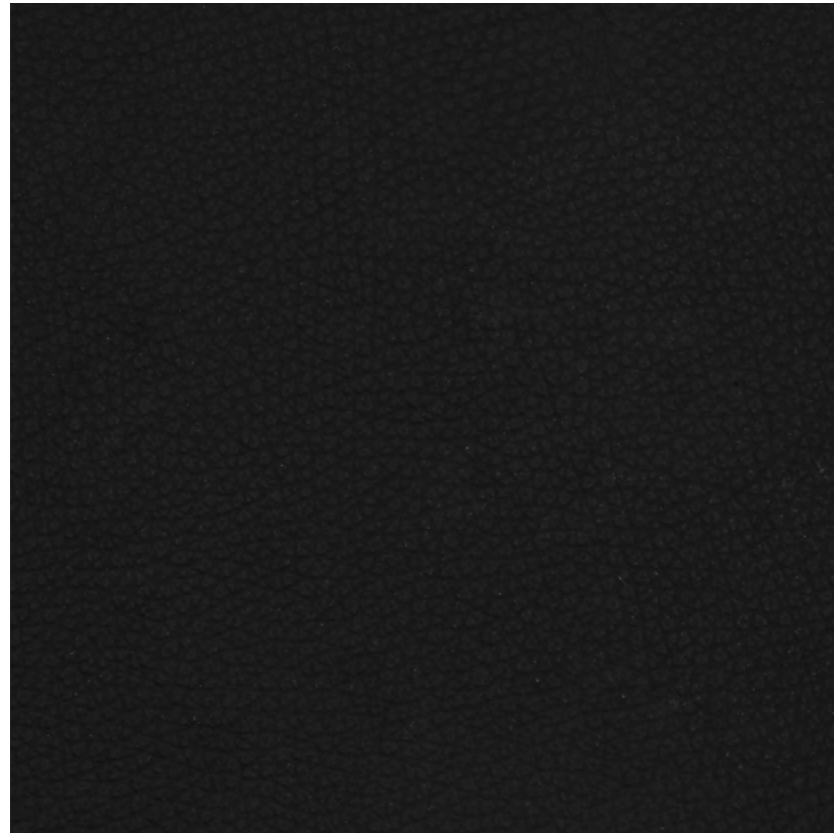

Patrol Black

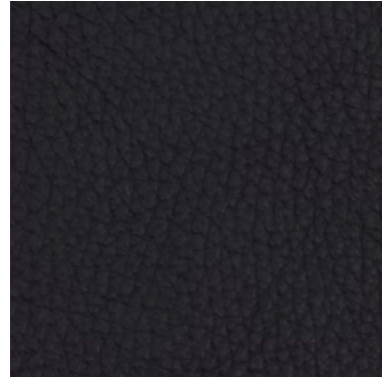

Patrol Brown



Patrol Cognac

## Patrol

Composition	Semi aniline, corrected grain	
Thickness	1,2-1,4 mm	
Flammability	BS 5852 Crib 5	Confirmed
	BS 5852 Cigarette & match	Confirmed
Maintenance	Clean with damp cloth	
Price Grp.	Grp. 1-11, max. 11	9





Treviso Black



Treviso Cuoio

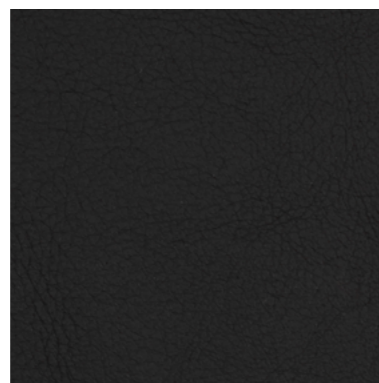

Treviso Dark Brown

## Treviso

Composition	Full grain, aniline leather
Thickness	1,0-1,2 mm
Flammability	BS 5852 Crib 5 Confirmed
	BS 5852 Cigarette & match Confirmed
Maintenance	Clean with damp cloth
Price Grp.	Grp. 1-11, max. 11





Wendelbo A/S  
Mosevej 20 A  
DK - 8240 Risskov

+45 87 400 800  
[wmd@wendelbo.dk](mailto:wmd@wendelbo.dk)  
[www.wendelbo.com](http://www.wendelbo.com)  
[@wendelbodk](#)